

SDNP/22/02939/FUL – South Lodge Annex, Park Lane, Swanmore

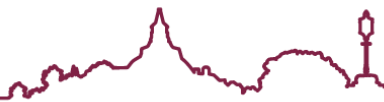

Block Plan

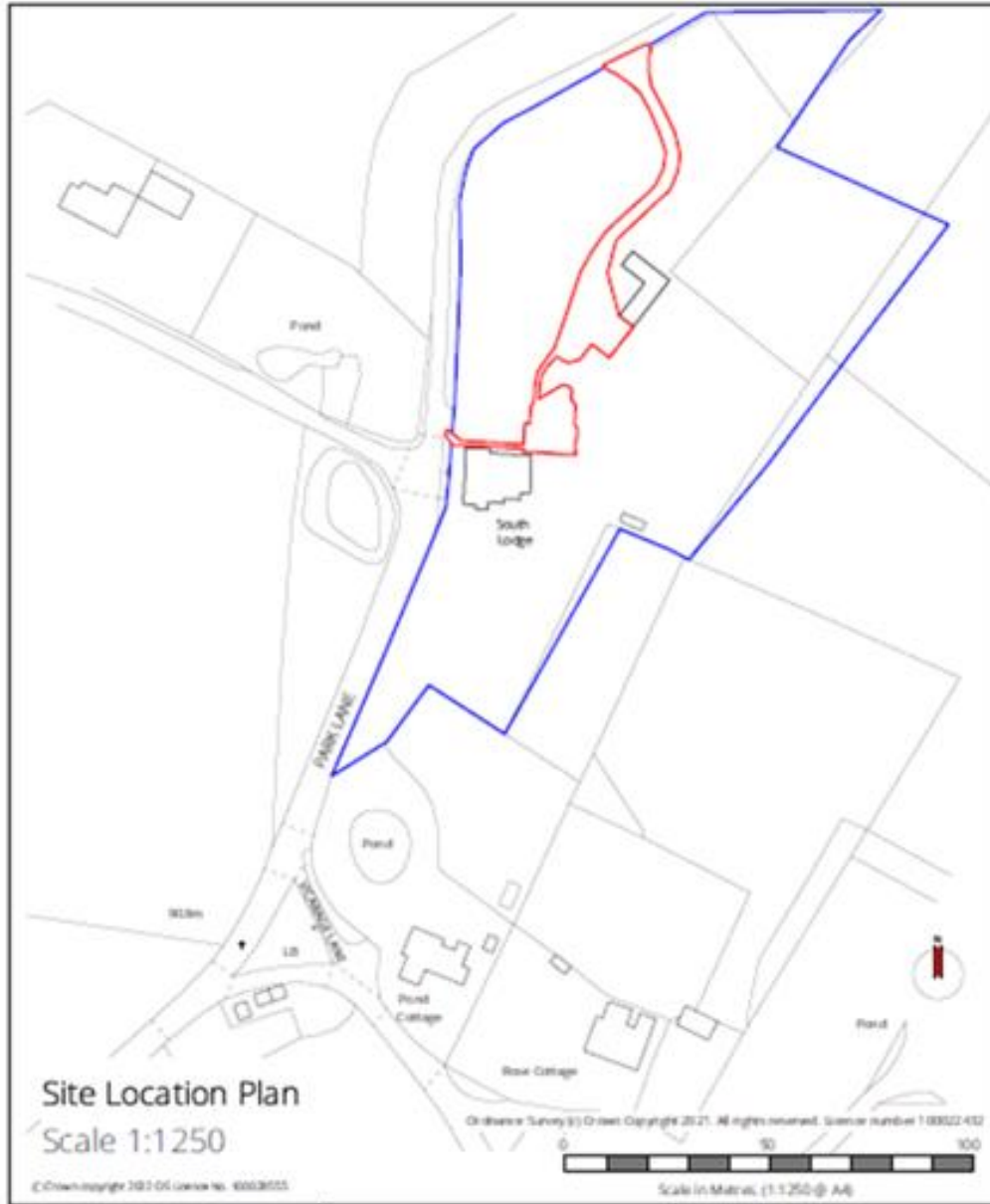
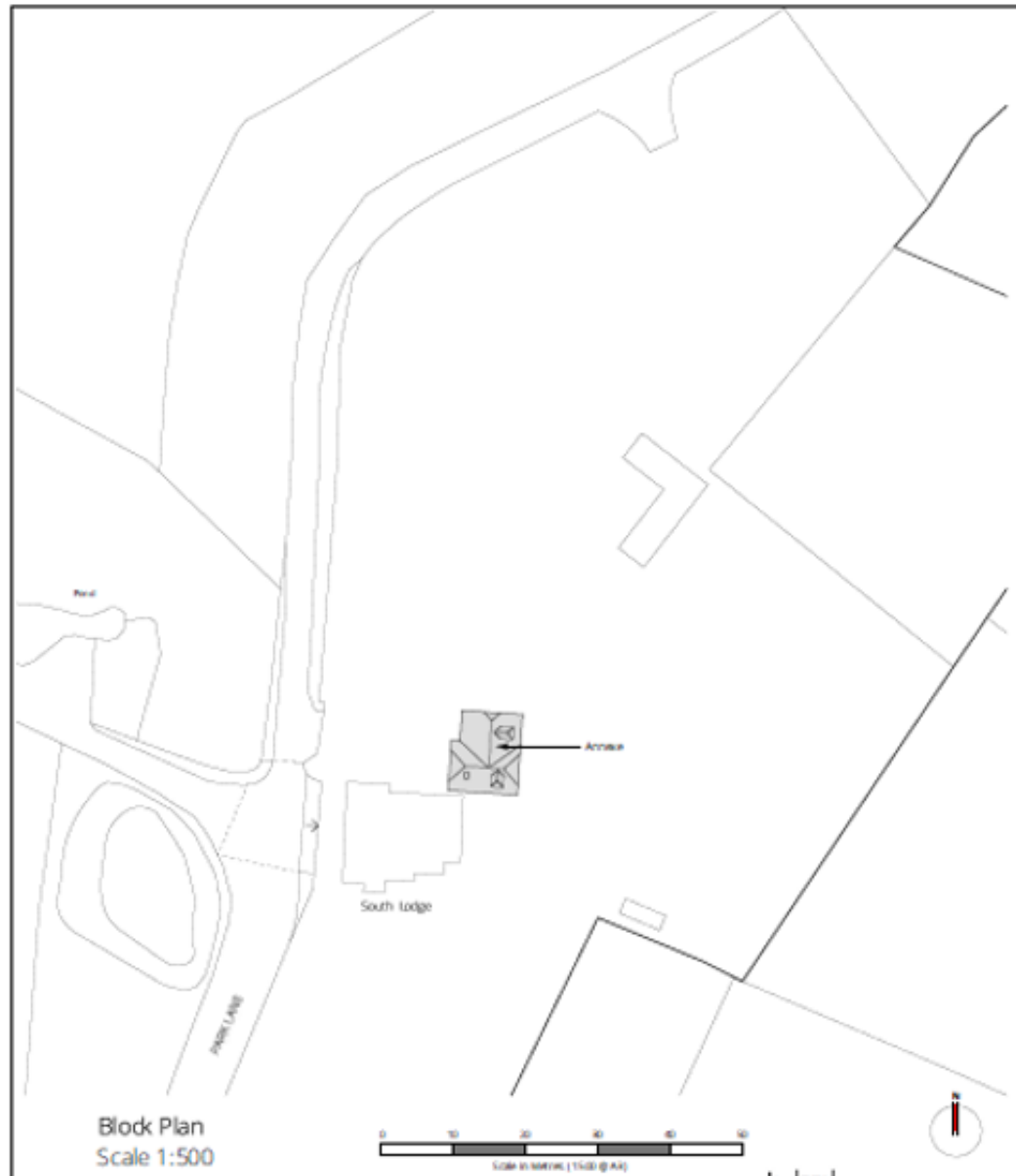

Block Plan
Scale 1:500

Annexe Plans as Existing (Floor Plans)

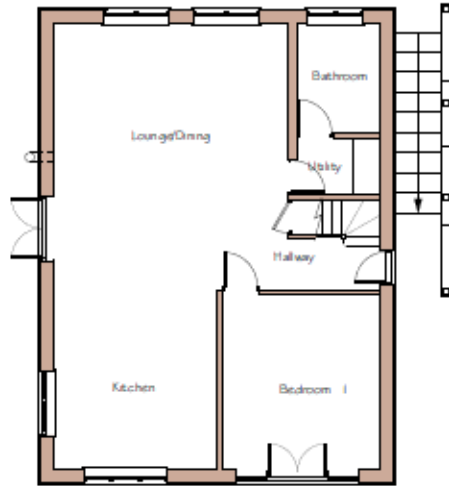

Ground Floor Plan

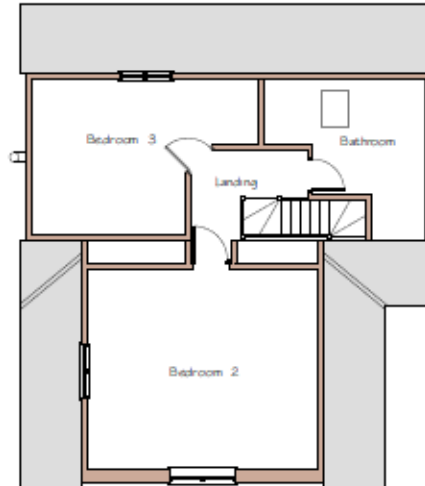

First Floor Plan

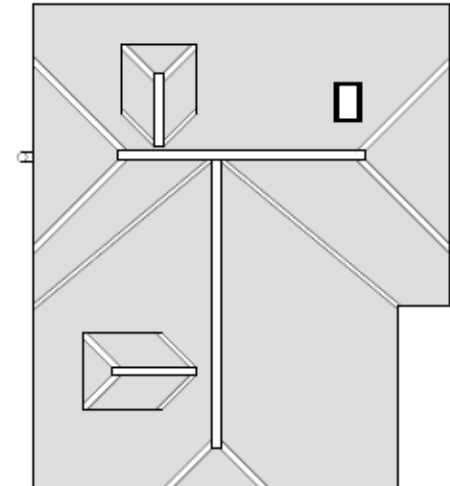

Roof Plan

Annexe. Plans as existing
Scale 1:100

Based on drawings provided by LMD Designs Ltd.



Youngs Yard, Churchfields, Twyford,
Winchester SO21 1HR
T: 01962 715770
E: info@southernplanning.co.uk
W: www.southernplanning.co.uk

CLIENT: Ms G. Oakley
PROJECT: South Lodge
Park Lane
Upper Swarnmore
Hampshire SO32

DRAWING: Annexe
Plans as existing

SCALE: 1:100 @ A3
DATE: Feb 2021

| | | |
|-----|---------|------------|
| A | 23.2.21 | various |
| REV | DATE | AMENDMENTS |

© Crown copyright 2021 OS Licence No. 100028555



The copyright of this drawing remains with Southern Planning Practice Ltd. and may not be reproduced in any form without the prior written consent of Southern Planning Practice Ltd. This drawing should be verified before forming the basis of a decision. Do not scale the drawings other than for planning applications. Rescale and/or amend when the ground conditions dictate, and re-design may be necessary in the light of this.

Navigation icons: Save, Print, Home, Up, Down, Page 1 / 1, Zoom In, Zoom Out, and a logo.

and have not been surveyed unless otherwise stated. All areas shown are approximate and shown provisionally. Inspection of ground conditions essential prior to work commencing.

Annexe Plans as Existing (Elevations)



West Elevation

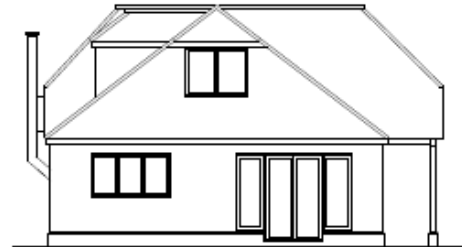

North Elevation

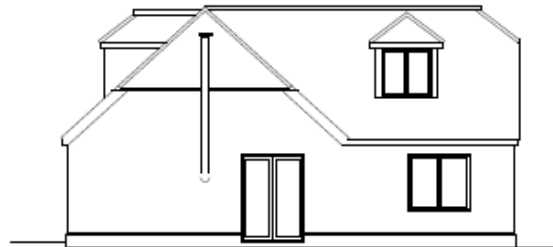

East Elevation



South Elevation

Annexe. Elevations as existing

Scale 1:100

Based on drawings provided by LMD Designs Ltd.

|  <p>Youngs Yard Church Walk, Teyford, Winchester SO21 1HN T: 01624 715728 E: info@southernplanning.co.uk W: www.southernplanning.co.uk</p> | <p>CLIENT: Ms G. Oakley</p> <p>PROJECT: South Lodge Park Lane Upper Swanmore Hampshire SO32</p> | <p>DRAWING: Annexe Elevations as existing</p> | <p>SCALE: 1:100 @ A3</p> <p>DATE: Feb 2021</p> | <table border="1"> <thead> <tr> <th>REV</th> <th>DATE</th> <th>AMENDMENTS</th> </tr> </thead> <tbody> <tr> <td> </td> <td> </td> <td> </td> </tr> </tbody> </table> <p>© Crown copyright 2021 OS Licence No. 100028555</p> | REV | DATE | AMENDMENTS | | | |
|---|---|---|--|--|-----|------|------------|--|--|--|
| | REV | DATE | AMENDMENTS | | | | | | | |
| | | | | | | | | | | |
| <p>The copyright of this drawing remains with Southern Planning Practice Ltd. and may not be reproduced in any form without the written permission of Southern Planning Practice Ltd. It should be verified before forming the basis of a decision. Do not scale the drawings other than for planning applications. Rescale where it is essential when the ground conditions change, and re-design may be necessary in the light of a site visit.</p> | | | <p>0 2 4 6 8 10</p> <p>Scale in Metres. (1:100 @ A3)</p> | | | | | | | |

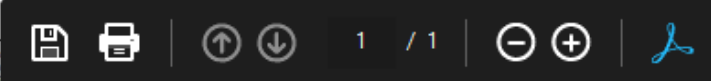

Looking West – (South Lodge to the left)



South-West



South – (South Lodge on the right)



North



Parking area



Parking Area



Vehicular Access



Entrance to Swanmore Park (Private)





Pedestrian Access



Aerial Photograph



Aerial Photograph

